

Packard Bell

Shefa



Name: John Patas

Island of Origin: Efate (Pango)

Province: Shefa

Position: Shefa Youth President

Greetings to you and to everyone who have the time to read this Youth directory. This directory is to give you information on the services that is available in our province.

On the 12th August 2013 at Rovo Bay Epi, I was elected to be the President of the Shefa Youth council, with my Executive members of the 6 Provinces and the 2 Municipalities. Shefa Youth Council has 19 Youth Council areas and 19 youth representatives.

The Councils office is at the Shefa Provincial Government Head-quarter at Port Vila.

More Youths migrate or urban drift to town and live in rural areas of the Shefa Province, mainly to find jobs or site seeing with more social issues arising

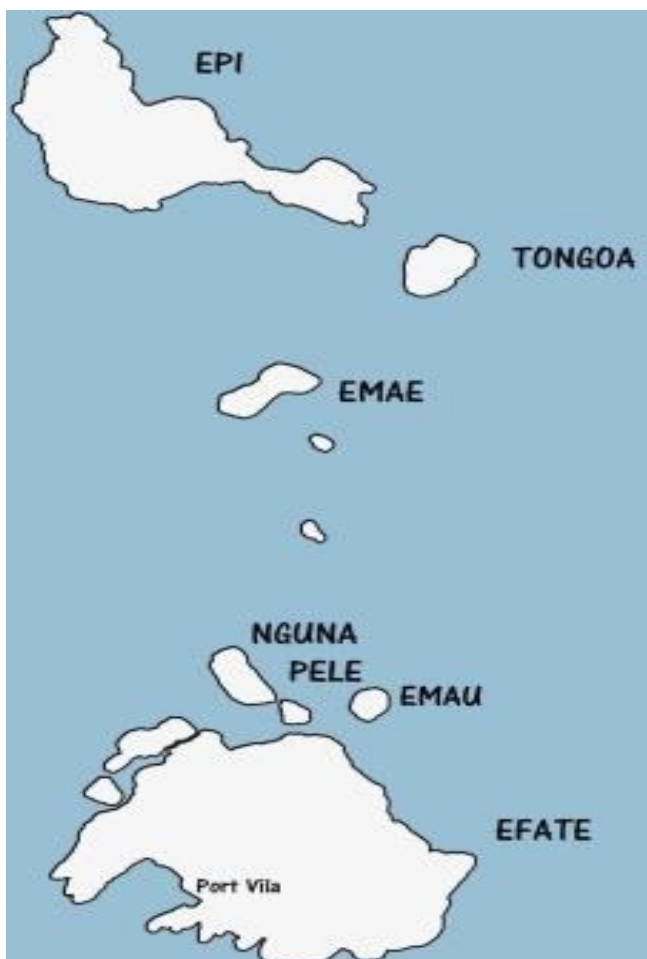

The aim of the Provincial council is to help youths to involve in educational programs concerning the issues youth encounter today.

BACKGROUND

Description of Shefa Province flag

The Shefa Province (former Districts of Epi, Tongoa-Shepherd and Efate) flag is a horizontal tricolour of blue-red-green, with the national flag (approximately one-sixth size along the hoist) in the canton. The fly a white-rimmed golden disk, extending into the blue and green stripes.

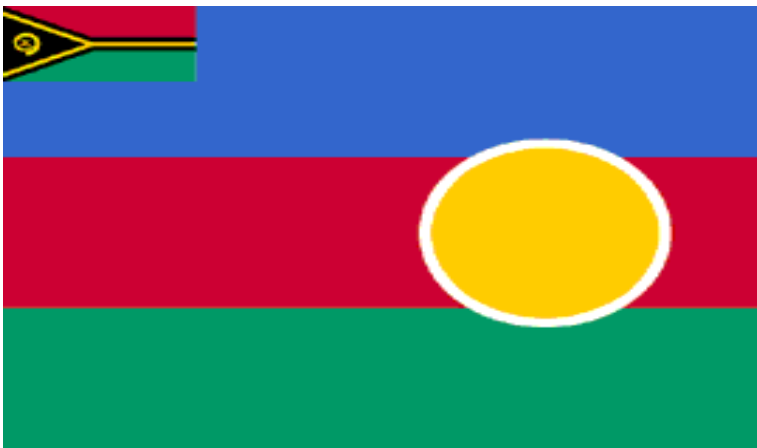

Background of Port Vila municipality

Shefa is a province of Vanuatu, including the islands of Epi and Efate and the Shepherd Islands. The name Shefa is derived from the initial letters of Shepherd and Efate. It has a population of 45,280 people and an area of 1,455 km². Its capital is Port Vila, which is also the capital of the nation.

The Shefa Provincial Council Headquarters are located in Port Vila; these humble offices house the political and administrative hub of the Shefa government. The representatives for Shefa Province number some 18 and are elected every two years, with the President, Vice President, 2nd Vice President, 3rd Vice President and Treasurer being nominated at that time.

There are approximately five languages, apart from the national language of Bislama, spoken over Shefa including the Ifira/Mele, South Efate, Nakanamanga of North Efate and outer Efate islands, Namakir of Tongoa and parts of Emae, and Emae language (a Polynesian outlier, in contrast to the other Melanesian languages). French and English are also spoken widely through the province.

BACKGROUND

Shefa Province is home to the Chief Roi Mata Domain located in Northwest Efate covering the area from Mangililui and Mangaas to Lelepa Island to Eretoka (Hat) Island. Chief Roi Mata Domain was inscribed as a UNESCO World Heritage Site in 2008. It is the first such site to be inscribed in Vanuatu and is a popular attraction for tourists. The legend of Roi Mata speaks of a mighty Chief who brought peace to Efate and its surrounding islands after years of clan fighting and warfare. Jealous of his status, the Chief's brother shot him with a poison dart. Chief Roi Mata succumbed to the poison within Fels Cave on Lelepa island. He was then interred on Eretoka. Many still-living men and women were buried alongside him. This oral history was passed down over 400 years until a French archaeologist confirmed the tale by excavating the burial site and found some 40 skeletons adorned with jewellery denoting high rank.

Shefa Economics

Shefa Province is the gateway for many tourists into other parts of Vanuatu. Underwater wonderlands, endangered aquatic species, lush bush, active volcanos, living culture make up the diverse landscapes and experiences that await the tourist to Shefa Province. Specific tourist attractions include the Mele-Maat Cascades, the world's first underwater post office off the shore of Hideaway Island, the Vanuatu Cultural Centre, and tours to Chief Roi Mata's Domain. Port Vila is noted for its many high-quality restaurants and international cuisine.

As the main industry of Shefa Province tourism and hospitality is gaining a lot of interest from ni-Vanuatu as a potential business, and there are plenty of bungalows located throughout the Province. The accommodation ranges from the flashy and boutique to the quaint and provincial to the rustic and island style and everything in between.

The market for Shefa tourism is currently honeymooners, cruise shippers and couples with the main draw cards for tourists being proximity to quality tourism infrastructure in Port Vila, Vanuatu culture, World War II history, and marine activities. With the wide and readily available bungalow market opening up there is increasing potential for backpacker tourism within Shefa Province, Vanuatu and the entire South Pacific.

BACKGROUND

Along with tourism and hospitality, subsistence agriculture and fishing are major economic activities. Hospitality venues include the many and increasing Kava bars, or 'nakamals', that are dotted around Port Vila and greater Shefa Province. Substantial financial boosts into communities generally come from land sales which in turn insights land disputes and displacement from traditional lands reducing the possibility for subsistence agriculture by some of the communities closer to Vila.

Shefa Youth Population

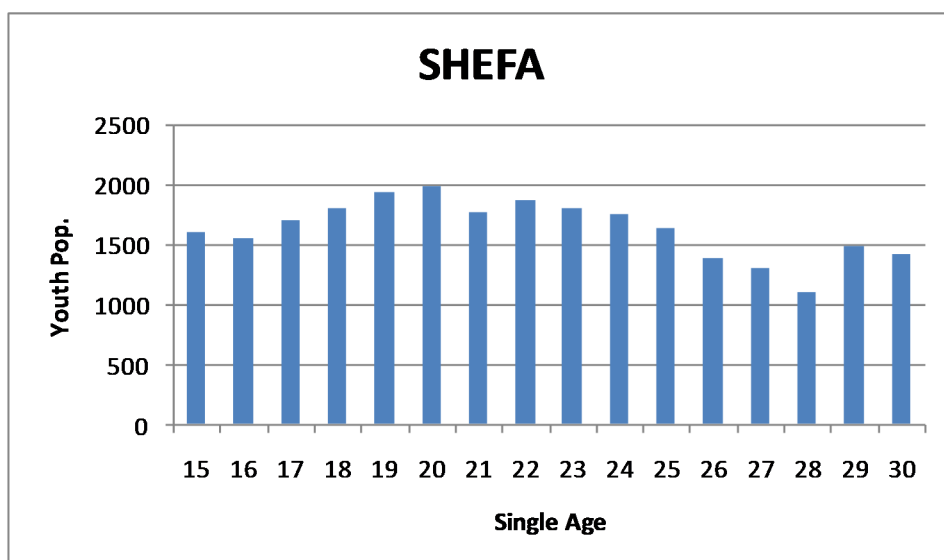

The total Youth Population of Shefa Province is 26047

COUNCIL STRUCTURE

Shefa Youth Council Structure



Shefa Youth Council

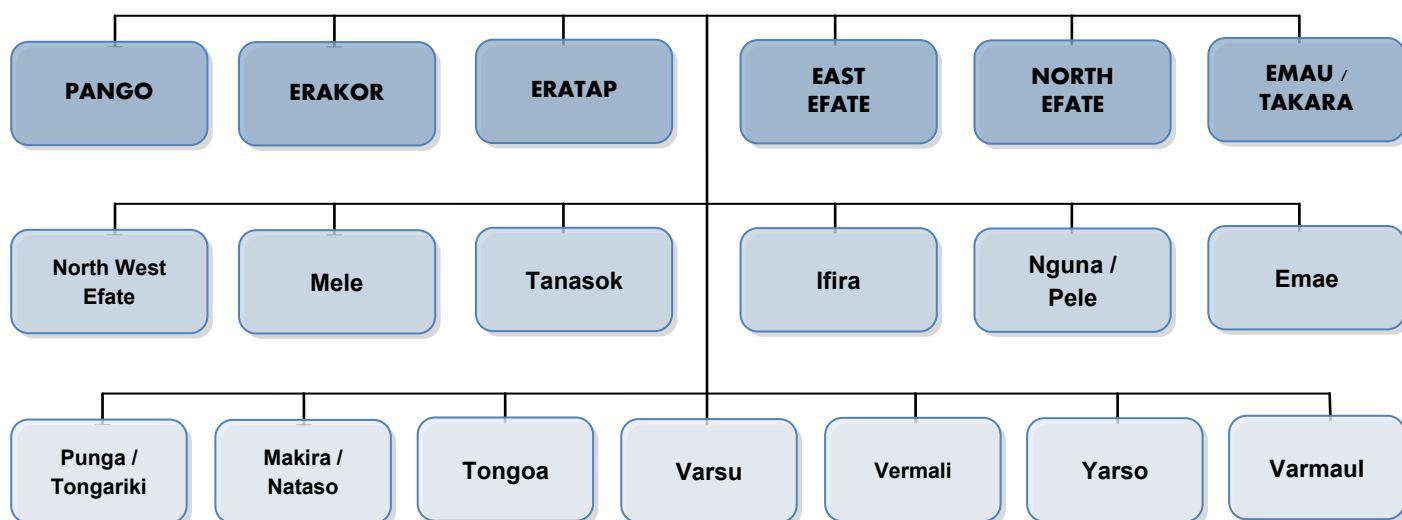

Youth Area Council



Shefa Youth Council Executive Members

PRESIDENT	John Patas
VICE PRESIDENT	Jimmy Seth
SECRETARY	Helen Joseph
VICE SECRETARY	Willie Abel
TREASURER	Augustin Vanua
VICE TREASURER	Charley Jimmy
MEMBER	Michael Joseph / Obed Pakoa

STATISTICS

VNYC Registered Active Youth Group

Community Based	Church Based	Sports Based	Total	Gender		Total
				Male	female	
5	36	0	41	268	179	447

Expectation from Area Council



Expectation from VNYC

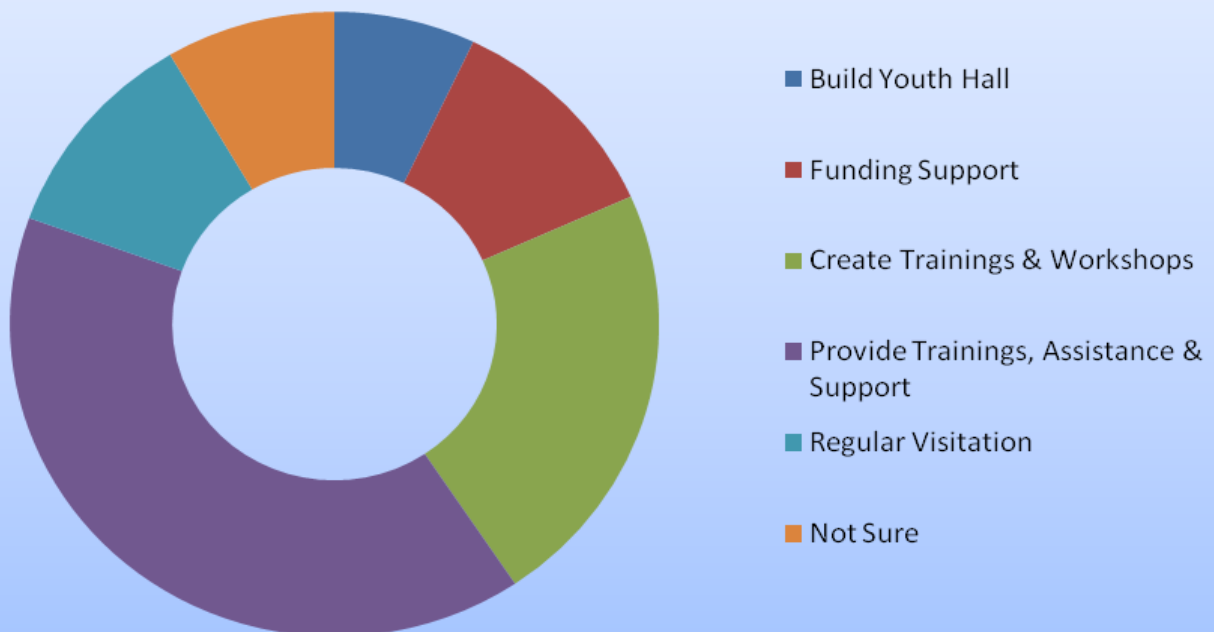

Viable Business Idea

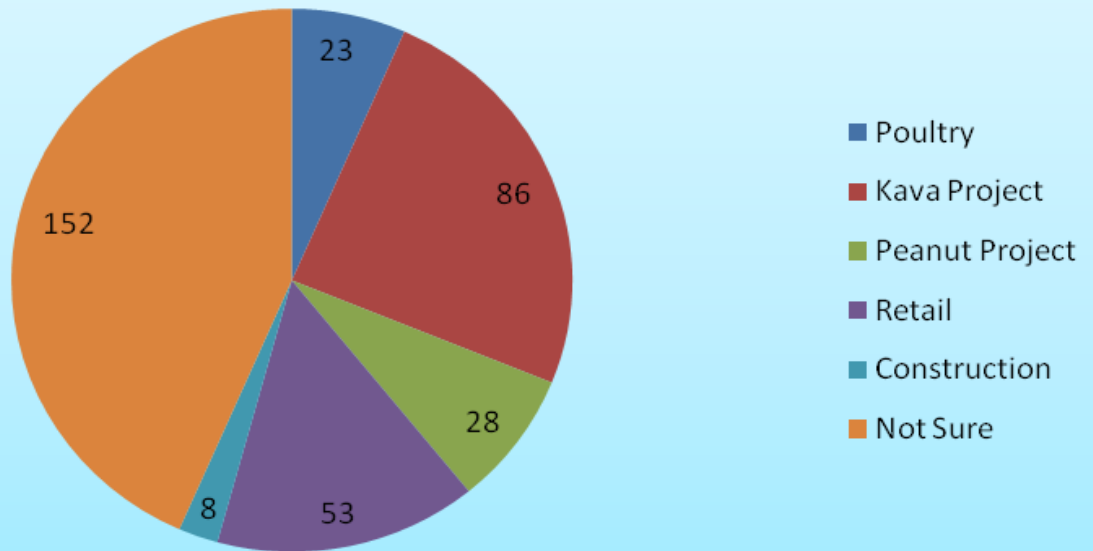

What to offer to Area Council

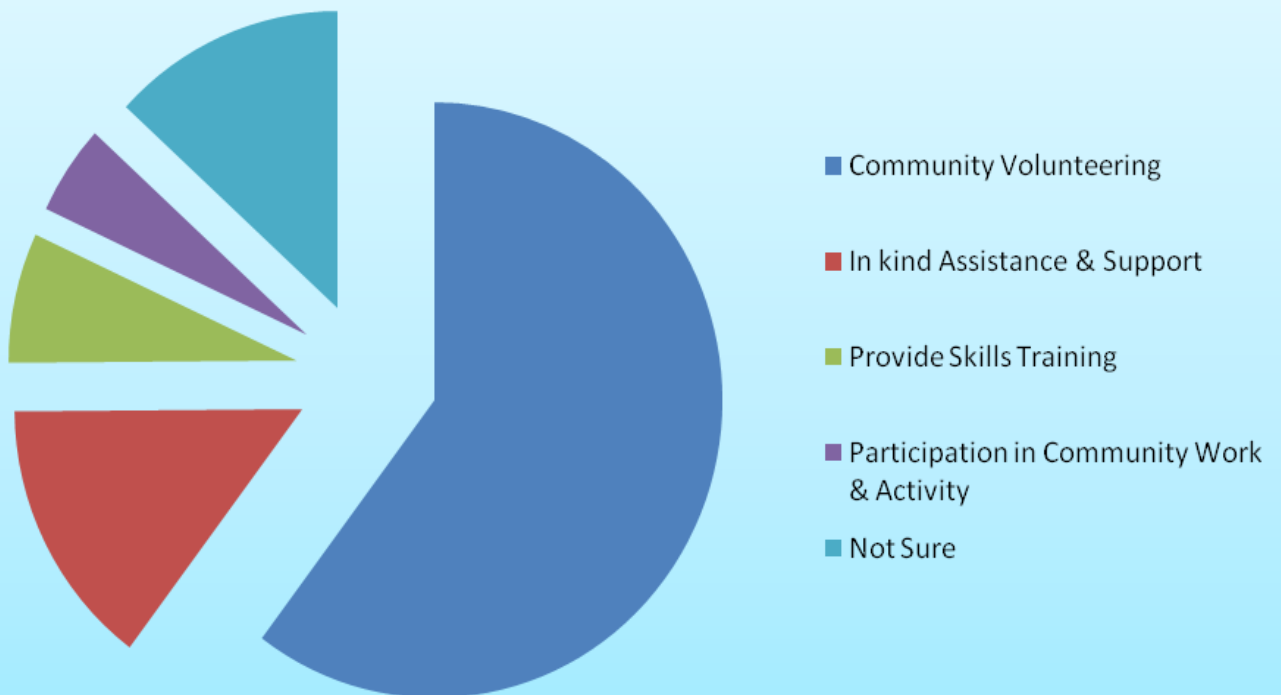

Primary Schools

School Name	Contact
Akama	28302
Amoro	22889 / 26949
Anabrou	25623
Bethany christian school	26538 / 22727
Bonkovio	28008 / 28082
Burumba	28059
Coconak	7732268 / 7731962
Ekiye	27263
Ekonak	27430 / 24137
El Shaddai	24315
Eles	24819
Erakor	27869
Eratap	7756476
Ere	28227 / 28272
Eton	5666683
Fokona SDA Primary	None
Hiwelo	28018 / 5351506
Ifira	26037 / 5441433
Ifira (Frn)	26037 / 5441433
Itakuma	5662687 / 7732496
Jehovah Jirej	None
Katundaula	28050 / 28219
Lagon II/St. Joseph	7738022
Lamenu	28053
Lausake	27757
Lokopue	5369293 / 5692260
Lonest (st Jean Marie Vianey Primaire)	7777880
Mafilau	7788785 / 7716781
Maganua	5497031 / 5913707
Makira	28029 / 28213
Malatia	7712122
Malawia	5902216
Mamau	None
Mangarongo	5913292 / 7773526
Manua	28831
Matarisu	26527
Mataso	27877
Melemaat	27598
Mobarawa	28032
Naworaone	5662945 / 7735047
Nikaura	5900588
Noaiwia	27668 / 5656058 / 23194
Nofo	7723777 / 7723778
Nottage	5662815 / 7775400
Nulnesa	28196 / 5428466 / 28025
Olwie SDA Community	5609598
Pango	5963126
Roau	7712185

Primary School (Cont)

School Name	Contact
Sara	7752523
Senecol	28036
Sikembo	5602854
Sorovanga	5608150
Ste Jeanne d'Arc Port Vila	22729
Suango	None
Survival Community School	24104
Susana Mate	5687567
Takara	5370450
Tangovawia	5348532
Tanoliu	22384
Tasiriki	5411941
Tumaropa/Lakalaka	28208 / 5348401
Worarana	7723777 / 7723778
Yevali	7749740

Secondary Schools

School Name	Contact
Burumba	28059 / 28263 / 7757702
College de Montmartre	24921
Epi High School	28243 / 28244
Ifira Junior Secondary	22559
Jehovah Jireh	23662
Lycee de Montmartre	23391 / 24921 / 28184 / 28229
Napangasale	5900495 / 5366044
Nofo	7723777 / 7723778
Onesua Presbyterian College	23162 / 5697226
Port_Quimie	28025 / 28196
Ulei Junior Secondary School	24746 / 7772320

EDUCATION

Rural Training Centre

<i>Name of RTC</i>	<i>Areas Council</i>	<i>Status</i>	<i>Focal Person</i>	<i>Address</i>	<i>Contact</i>
Epule	North Efate	Active	Andrew Silas		
Nagilea	Varsu	Active	William Nehemiah		5344702
Mapuna		Non -Active	Willie Oli		
Suran	Black Sand	Active	Titus Bulewak		

Shefa Health Services

Province	Health Facility Name	Type	Island	Health Worker(s)	Contact Details	Setting
Shefa	Bonkovio	Aid Post	Epi	John Tagat	77790857	Rural
Shefa	Buninga	Aid Post	Buninga	Wilson Seba	5470882	Rural
Shefa	Ekiye	Aid Post	Efate	Paul Steven	5440786	Rural
Shefa	Epau	Aid Post	Efate	Marie Kalo		Rural
Shefa	Esake / Malvasi	Aid Post	Malvasi	Tony Daniel	5615525/77 61033	Rural
Shefa	Eton	Aid Post	Efate	Leimelu Anderson	5417599/56 25696	Rural
Shefa	Filakara	Aid Post	Epi	Frank Jimmy	5361366	Rural
Shefa	Lamen Island	Aid Post	Lamen Is	Remy Isobel Johnson	5341035	Rural
Shefa	Lamen Bay	Aid Post	Epi	Lewia Jimmy; Louse Philip; Rinnie Johnsen	5689220	Rural
Shefa	Lausake	Aid Post	Efate	Jinet kalo; Jeneth Kenneth	5341282	Rural
Shefa	Mabfilau	Aid Post	Epi	Leitare Morri	28007	Rural
Shefa	Makira	Aid Post	Makira	Fanni Munuaisong	5443435	Rural
Shefa	Mangaliliu	Aid Post	Efate	Leitapiri Jacob	7772143	Rural
Shefa	Mangarisu	Aid Post	Tonga	Nelly Siri	5347002	Rural
Shefa	Mapua	Aid Post	Efate	Marie Jacob	7790994	Rural
Shefa	Marae	Aid Post	Emae	Jane Fred; Nelson James	5600277	Rural
Shefa	Mataso	Aid Post	Mataso	John Sakary	5400640	Rural
Shefa	Mate	Aid Post	Epi	Madina Robson; Mataina Sam	5380488	Rural

Shefa Health Services

Province	Health Facility Name	Type	Island	Health Worker(s)	Contact Details	Setting
Shefa	Nalema	Aid Post	Epi	August Jack	5608400	Rural
Shefa	Nikaura	Aid Post	Epi	Yacobeth Charlie	5340954	Rural
Shefa	Nimair / Bongabonga	Aid Post	Tongoa	Sael Fred; Olive Pakoa	5963181	Rural
Shefa	Onesua	Aid Post	Efate	Ruth Kaltafara	7746045	Rural
Shefa	Pele	Aid Post	Efate	Esther Manses	7712117	Rural
Shefa	Penopo / Nulnessa	Aid Post	Nul Nessa	Roy Jonnah	5345453	Rural
Shefa	Saama	Aid Post	Efate	Jimmy Obas	5354880/ 7779308	Rural
Shefa	Saventer / Sarah	Aid Post	Sara	Lusa Ruben	5370700	Rural
Shefa	Siviri	Aid Post	Efate	Meriam George	5342801	Rural
Shefa	Taliko / Votlo	Aid Post	Votlo	Rota Roger	5643866	Rural
Shefa	Talao	Aid Post	Efate	Paul Tamara; Dol-sie Fred	5467274	Rural
Shefa	Vatu-Au / Utanlangi	Aid Post	Nguna	Peter Norman	5630689	Rural
Shefa		Aid Post		Pauline Shem		Rural
Shefa		Aid Post		Leitong Andrew		Rural
Shefa		Aid Post		Lesly Alick		Rural
Shefa		Aid Post		Leiwia Karie		Rural
Shefa		Aid Post		Serah Banie		Rural
Shefa		Aid Post		Philiami Pakoa		Rural

Shefa Health Services

Prov- ince	Health Facili- ty Name	Type	Island	Health Workers)	Contact Details	Setting
Shefa		Aid Post		Dorah Shem		Rural
Shefa	Amauri	Dispensary	Lelepa	Jean Guillaume Bule	5606531	Rural
Shefa	Amboh	Dispensary	Tongariki	Joe Firiam	5433782	Rural
Shefa	Burumba	Dispensary	Epi	Jerom Morten	7795045	Rural
Shefa	Leimarowia / Supiariki	Dispensary	Moso	Henry Kaltarikia	5447265 / 5680458	Rural
Shefa	Marowia	Dispensary	Emae	Eunice George	5921095	Rural
Shefa	Ngala	Dispensary	Epi	Nelly Araam	5468157	Rural
Shefa	Port Quimmie	Dispensary	Epi	Janet Orie Simon	5354469	Rural
Shefa	Silimoli	Dispensary	Nguna (Muna)	Matew Nasse	5652434	Rural
Shefa	Tavalapa	Dispensary	Tongoa	Sael Fred	5963181	Rural
Shefa	Vaemauri	Dispensary	Emae	Donald Kalsong	5627224	Rural
Shefa	Saupia / Paunagisu	Health Centre	Efate	Poilapa Kalwat	7757483	Rural
Shefa	Silimauri	Health Centre	Tongoa	Sael Fred	5963181	Rural
Shefa	Vaemali	Health Centre	Epi	Andy Luke	5447522/77 71987	Rural
Shefa	Rufare Mauri	Dispensary	Ifira	Silas	5637732	Rural

Vanuatu Rural and Training Centre

Name of Organization/ Association:	Vanuatu Rural and Training Centre
Organization Acronym	VRDTCA
Location:	North Efate
Postal Address:	Epule Rural Training Centre P.O.Box 1589 North Efate Nakiliaena Rural Training Centre PMB 080 North Efate Mapuna Rural Training Centre
Contact Numbers	28041/Vaimali: 28032 23708 Mobile:5543331 / 7750740 Mobile:5422750 / 5343910
Key Contact Person:	Ps Philip Wiwirau William Nemiah Mael Omawa Family Youth Bridge Training Centre Ms. Vivian Licht obed
Position:	Manager

Aims and purpose:

Shefa Rural Training Centres are a community based centre and we are registered training provider under Vanuatu National Training Council. These centres deliver training to young people who were primary and secondary drop outs that have no chance of further education.

Purpose: Delivering training to young people to strengthen and empower them to gain life skills and knowledge for a better tomorrow. Also to gain employment skills and to create their own income generating activities, as to improve the standard of living in the communities.

Programs & Activities:

Accredited Courses are:

Small Business Management

Tourism and Hospitality

Community Education

Automotive / Mechanic

(continued on the next page)

Vanuatu Rural and Training Centre (cont)

Short Courses are:

Agriculture
Health
Book Keeping
Chain saw mini mild
Painting and Screen printing
Computer

Other Activities are:

Sports
Health outreach Program
Religious outreach program

The accredited courses are for two years, graduating over 20 young people every year. New intake for each year is 30 students from Years 8 to Year 11. Application forms are available if you are interested to apply for any courses

LIVE & LEARN

Vision:

Live & Learn Vanuatu's Vision is for a sustainable and equitable world free from poverty

Program & Activities

Name of Organization/ Association:	Live & Learn
Date it began	2001
Location:	Buninga Island, Shefa Province
Postal Address:	P.O Box 1629, Port Vila
Contact Numbers	(+678) 27455 / 5989342
Fax:	(+678) 27448
Email address:	andrina.thomas@livelearn.org
Key Contact Person:	Andrina Thomas
Position:	Country Manager
Other key contact Person	Raymond Missack:- Project Officer- 5403112

Buninga Water Security Project - Installing appropriate rainwater catchments for Buninga communities

LIVE & LEARN

Vision:

Live & Learn Vanuatu's Vision is for a sustainable and equitable world free from poverty

Program & Activities

Buninga Water Security Project - Installing appropriate rainwater catchments for Buninga communities