



Tafea

WELCOME



Name: Willie Nayieu

Island of Origin: Tanna

Province: Tafea

Position: Tafea Youth President.

Greetings to you and to everyone who have the time to read this Youth directory. This directory is to give you information on the services that is available in our province.

Tafea Province

ERROMANGO



• ANIWA



TANNA

• FUTUNA

ANEITYUM



BACKGROUND

Description of Tafea Flag

The Tafea Province (former District of Banks Torres) flag is a light blue, a central horizontal stripe of yellow-red-yellow, five white stars, and a green canton, with a yellow cross and black shield.



Background of Tafea Province

TAFEA is the Southern Province of Vanuatu. The name is acronym for the five main islands that make up the province. These islands include Tanna, Aniwa, Futuna, Erromango and Aneityum.

There are other small outer islands, including the Goat Island, VeteManung Island and Inyeug Island. Two other remote islands, Matthew and Hunter are known by people of Aneityum Island as they are the rightful custom ownership of these islands.

The table below shows information of the 5 islands, main villages and related population of Tafea province.

Islands	Main village	Land area (km ²)	Population
Tanna	Leaked	565	28,799
Aiwa	Ikaokao	8	341
Futuna	Mohoun'gha	11	535
Erromango	Potnarvin	975	1,950
Aneityum	Anelgauhat	162	915

This table will help us identify target groups in terms of population and related issues affecting young people in those areas.

Geography:

According to the 2009 census, the province has a total population of 27, 530 people and covers an area of about 1, 628 km². Compared to every island in the Tafea Province, Tanna Island consists of about 80% of the total population with the provincial town, Lenakel, situated in the southwest coast.

Mission Statement:

Recognizing the TAFEA Province existing youth groups by working in collaboration with the government ministries, NGOs and other responsible youth authorities/organization. These will also enhance proper networking and enable young people to access all resources available within relevant youth organization and as well as other youth stakeholders.

Registration of all youth groups with the VNYC is a key principle for all TAFEA existing youth group in order to meet the specific objectives of the current youth policy implementation strategies.

Goals:

To promote peace among young people through music, sports and other cultural activities.

To provide opportunities for young people to be able to participate/engage in income generating activities/projects.

STRUCTURE

Youth Council Structure:

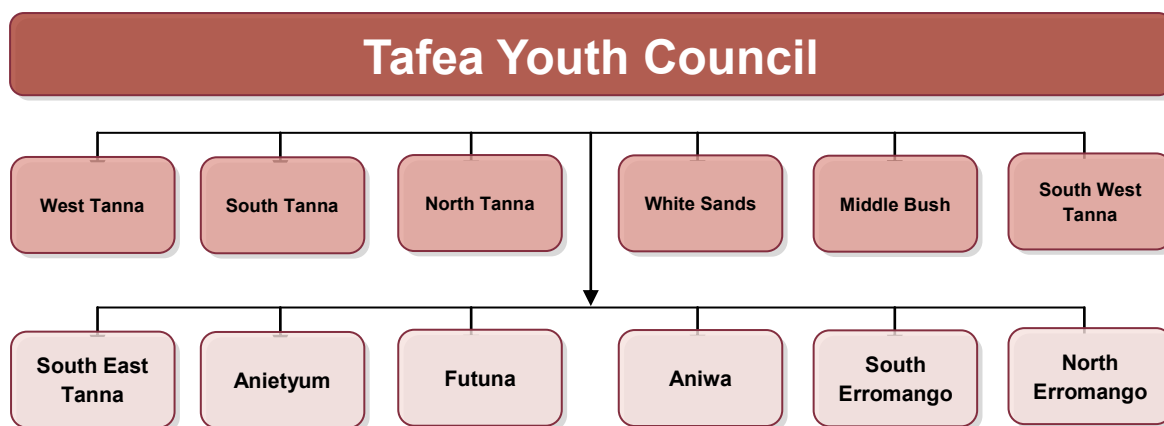

Youth Clubs / Church Youth Groups / Youth Organisations

Tafea Youth Statistics

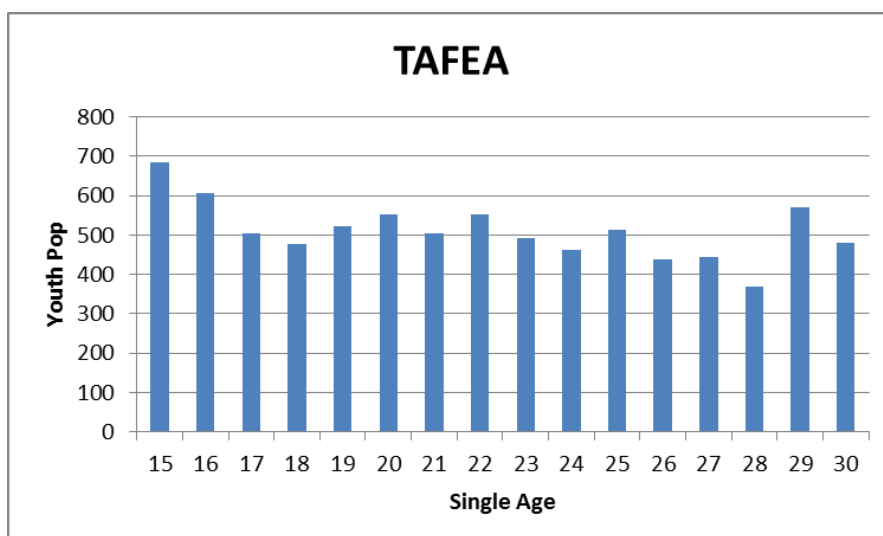

The Total Youth Population of Tafea Province is 8172

VNYC Registered Active Youth Group

Community Based	Church Based	Sports Based	Total	Gender		Total
				Male	female	
4	40	18	62	253	158	411

Tafea Expectation from Area Council

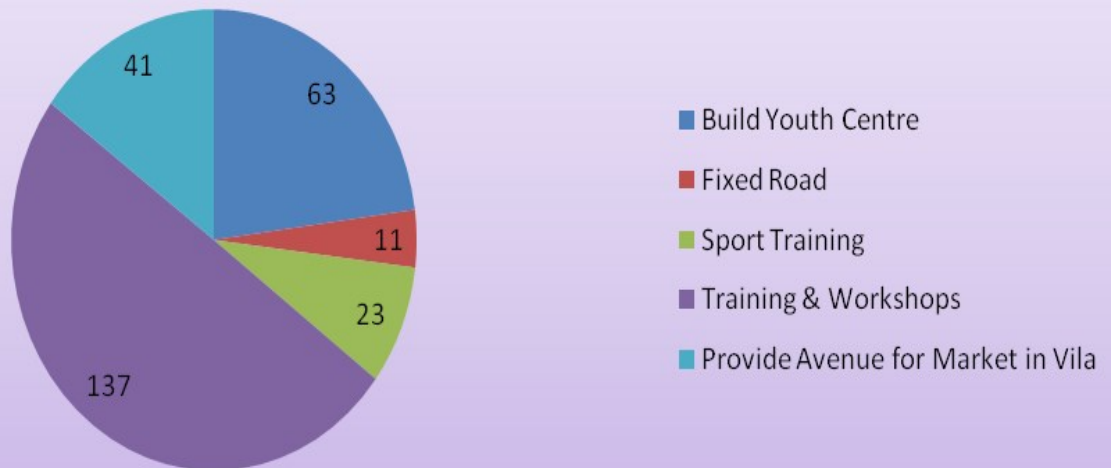

Tafea Expectation from VNYC

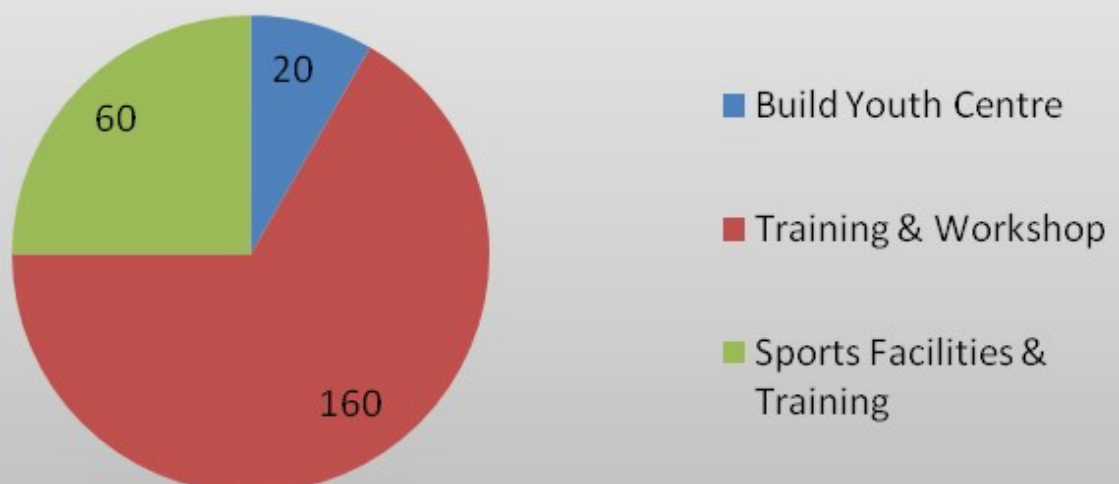

Tafea Viable Business Idea

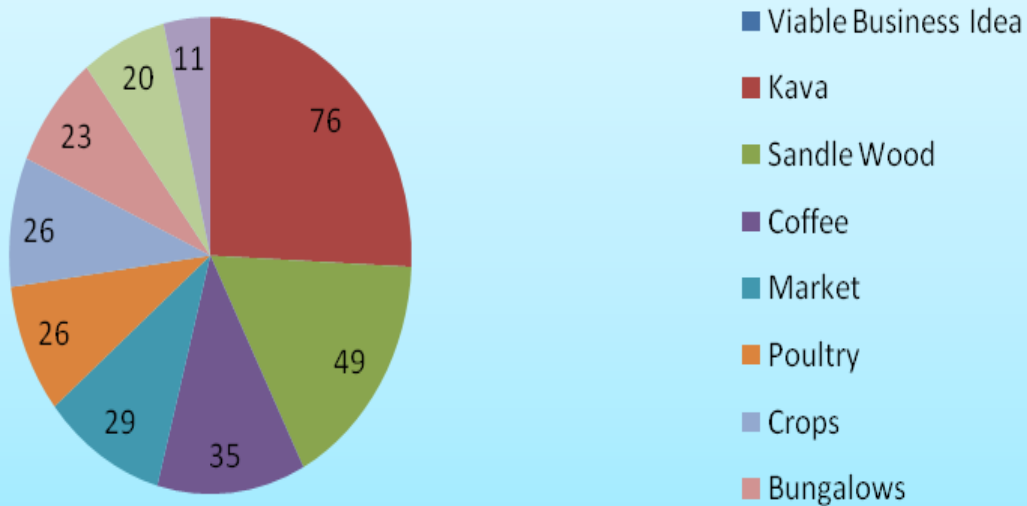

I can Give to my Area Council

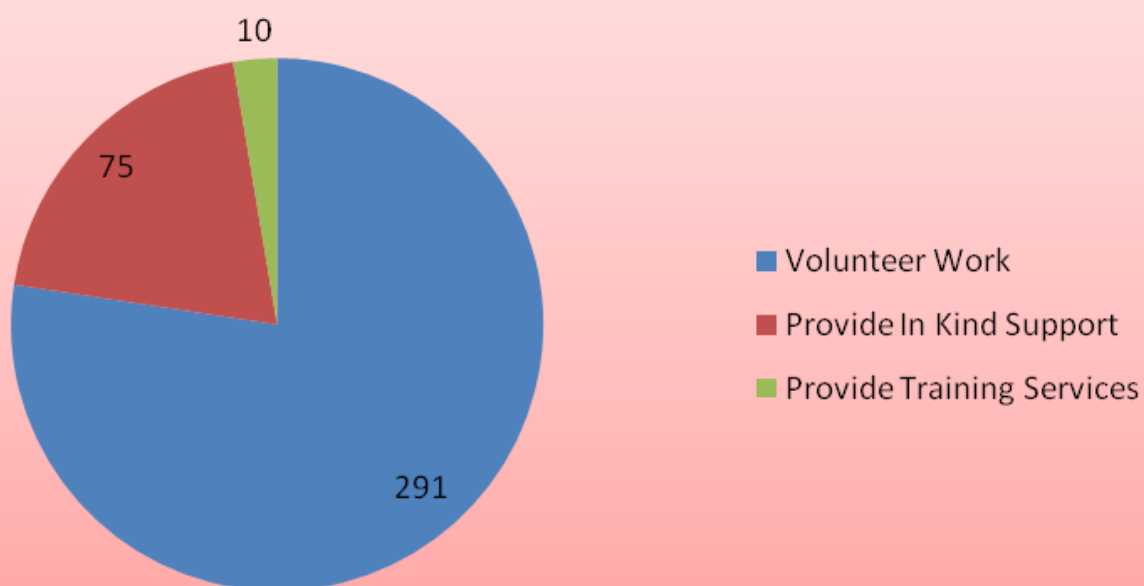

Primary Schools

School Name	Contact
Alofa Primary	88048
Analgauhat	88897 / 7735161
Day Spring	None
Dillon's Bay	None
Dillon's Bay Primary School	5907211
Dip Point Primary School	None
Eniou	5665752 / 88697
Enkatalei	None
Entan-Vui Adventist School	None
Fetukai	83516 / 5669980
Green Hill	None
Ietap	5363681
Ikakahak	549601
Ikiti	None
Ilvu alam	None
Imafen	None
Imaki	5496071 / 5699511
Imanaka	8876
Imaru	88733
Ipekel	None
Iquaramanu	88791 / 88989
Irumori	None
Isaka	5364632
Isangel Francais	88702 / 88697
Isangel English	88702 / 88697
Ishia	88802 / 88077
Itaku	5355594 / 5496071
Iwunmet Francais	None
Iwunmit English	None
Kamahau	None
Kapalpal Christadelphian Primary School	5357169
King's Cross	None
Kwamera	7785251
Labongtaoua	88900
Lamanaruan	5448700 / 5665697
Lamapruan	88733
Lamenaura	85431 / 5685510
Lamkail	5673653 / 88086
Lamlu	88733 / 5356967
Lamnatou	None
Lapkit	5605553
Latun West	88086 / 88093
Launalang	None
Lautapunga	None
Lenakel	7768994 / 5342572
Lenakel Community Christian School	88886
Lenaken English	7717632 / 7763743
Lenaken Francais	7717632 / 7763743
Loono	7767392
Louanuialu	None

Primary Schools (Cont)

School Name	Contact
Loukaru	7732911 / 5452247
Loukatali	88997 / 5543287 / 7717969
Lounapikiko	88697 / 88736
Lounipayeu	None
Lousula	None
Lowanatom	88086 / 88752
Lowenata SDA School	None
Lowieru	88697 / 5448252
Manuapen	None
North Gate Christian	None
Petros	5654168
Port Melou	None
Port Narvin	22759
Port Patrick	None
Port Resolution	88061
Tapisi	None
Tuhu	88697
Umej	88897 / 7739862
Umponielogi	88015 / 5357485
Yanavateing	7760365
Yapilmai	None
Yavenkula	5363577
Yenumakel	88021

Secondary Schools

School Name	Contact
Collège de Tafea/ Lycee De Tafea	88703 / 88859
Ienaula	88786
Imaki	88032
Ipota Junior High School	None
Isangel	88720
Ishia Secondary School	None
Kwataparen	7776485
Lenakel	88742 / 88787
Lenakel Community Christ. School	88886
Lowanatom	88086
Lowiepeng JS	7795354
Tafea College	88703 / 88859
Teruja	7735150

Rural Training Centre

<i>Name of RTC</i>	<i>Areas Council</i>	<i>Status</i>	<i>Focal Person</i>	<i>Address</i>	<i>Contact Details</i>
Vetumit	Erromango	Active	John Naling	C/ Ipota, Postal Agency	22759/ 5431750
Lorakau	West Tanna	Active	Willie Naiyo	PO Box 847, Letakren Tanna	5345126/ 5448128/ 5401721
Lume	Middle Bush	Active	Jimmy Tom	PO Box: 121	88053/ 5415178/ 5402935
Napil	Middle Bush	Active	Tom Tasso	PO Box 203, Lownatuan Village	88053/ 5365191/ 5349771
Green Hill 1 (General)	North Tanna	Non Active			
Green Hill 2 (Joinery)	West Tanna	Active	Ps. Joshua Thompson		
Neirau	Erromango	Active	Charley Thompson		

Tafea Health Services

Province	Health Facility Name	Type	Island	Health Worker(s)	Contact Details	Setting
Tafea	Cooks Bay	Aid Post	Erromango	Kathleen Pita Nowai	5621885	Rural
Tafea	Enapkasu	Aid Post	Tanna	Vena Merry		Rural
Tafea	Etukwei / latukuai	Aid Post	Tanna	Alick Tom		Rural
Tafea	Green Point	Aid Post	Tanna			Rural
Tafea	Happy Land	Aid Post	Erromango	SasenAtnelo		Rural
Tafea	Ieruareng	Aid Post	Tanna	John Iarmok	No Network	Rural
Tafea	Imaio	Aid Post	Tanna	Sam Kahi	5345374	Rural
Tafea	Imarapu	Aid Post	Tanna	Johsen Tobi	5448132	Rural
Tafea	Initi / Herold Bay	Aid Post	Futuna	Ps Sio Michael	No Network	Rural
Tafea	Ipai	Aid Post	Tanna	Moses Iahuak	5418071	Rural
Tafea	Isaka	Aid Post	Tanna	Johnson Joseph	5343083	Rural
Tafea	Isla	Aid Post	Tanna	Mary Peter	7717659	Rural
Tafea	Jan Yeba (Tan Yapa)	Aid Post	Tanna	Mark Kalory	5668361	Rural
Tafea	Kwamera (Kumera)	Aid Post	Tanna	Johnson Saba; Bob Yamani	No Network	Rural
Tafea	Kwaraka	Aid Post	Tanna	Wilson James	No Network	Rural
Tafea	Lavis	Aid Post	Tanna	Merry Etna	5656798	Rural
Tafea	Lawangi	Aid Post	Tanna	Marcel Iohkawil	5365087	Rural
Tafea	Lenawawa	Aid Post	Tanna	IaruelLorine	5380837 / 5404209	Rural

Tafea Health Services

Province	Health Facility Name	Type	Island	Health Worker(s)	Contact Details	Setting
Tafea	Lohatan	Aid Post	Tanna	Alphonse Nakou	5600532	Rural
Tafea	Lonoo	Aid Post	Tanna			Rural
Tafea	Lounapkiko	Aid Post	Tanna	Robert Iaruel	N/A	Rural
Tafea	Lounatke	Aid Post	Tanna	James Iemsangen; NakomaSaupat		Rural
Tafea	Lounipina	Aid Post	Tanna	Jimmy Namel	N/A	Rural
Tafea	Lousula	Aid Post	Tanna	NakoNarwue	5410692	Rural
Tafea	Loutaliko (Letakren)	Aid Post	Tanna	Joseph Matua	N/A	Rural
Tafea	Louwital	Aid Post	Tanna			Rural
Tafea	Matangi	Aid Post	Futuna	Jeffrey Napau; Browning Iouma	No Network	Rural
Tafea	Namilo	Aid Post	Tanna	Tessy Samson; Stephen Takai	5630370	Rural
Tafea	Port Narvin	Aid Post	Erromango	Paul Naling	Teleradio	Rural
Tafea	Port Patrick	Aid Post	Aneityum	TisiAnabelle James	7796110	Rural
Tafea	Port Resolution	Aid Post	Tanna	Alice Braun; Nancy;	N/A	Rural
Tafea	South River	Aid Post	Erromango	Morris Andrew	N/A - No network	Rural
Tafea	Umej	Aid Post	Aneityum	KannaryTom- inique; Jean Nianaimo; Dominique Kenery	No Network	Rural
Tafea	Ure	Aid Post	Tanna			Rural
Tafea	Raufis	Aid Post	Erromango	Paul Umo		Rural

Tafea Health Services

Province	Health Facility Name	Type	Island	Health Worker(s)	Contact Details	Setting
Tafea	Dillon's Bay	Dispensary	Erromango	SasenAtnelo	Teleradio	Rural
Tafea	Ikiti	Dispensary	Tanna	Tom Bertrand	5602469	Rural
Tafea	Ikwarmanu (Nafe)	Dispensary	Tanna	KwaniamakKahu	5400609/ Teleradio	Rural
Tafea	Iouanhanen	Dispensary	Tanna	Brawn Kalsim	Teleradio	Rural
Tafea	Ipota	Dispensary	Erroman-go	Philip Jimmy	Teleradio	Rural
Tafea	Lamlu St Raphael	Dispensary	Tanna	Sister Collete	5688432/ Teleradio	Rural
Tafea	Louieru (Jet)	Dispensary	Tanna	Natalie S/ Sam Johnny	5661161/ Teleradio	Rural
Tafea	Naukero	Dispensary	Futuna	JottKawia	5426905 / Teleradio	Rural
Tafea	Rotebeka	Dispensary	Aniwa	AnmaryMangau	56931596/ Teleradio	Rural
Tafea	Yorien	Dispensary	Aneityum	Ben Menbou	88907	Rural
Tafea	Green Hill	Health Centre	Tanna	Dick Wilson	5432040/5 525495	Rural
Tafea	Iatalakei (Whitesand)	Health Centre	Tanna	Jocelyn Peter	5631658/ Teleradio	Rural
Tafea	Imaki	Health Centre	Tanna	Manuel Lenial	5627657/ Teleradio	Rural
Tafea	Kitow (NagusKasar u)	Health Centre	Tanna	Teawa Jonas	5602460/ Teleradio	Rural
Tafea	Lenakel Hos-pital	Hospital	Tanna	Simon Saika	5694265 / 88659	Rural
Tafea	EPI	Rural Health	Tanna	Michel Harry	5600542 / 88609	Rural
Tafea	Mobile MCH Lenakel	Rural Health	Tanna	Ruth	7724710 / 88609	Rural

Department of Women's Affairs

Key Contact Person	Ms Dorosday Kenneth Watson
Contact Number	25099 (Port Vila)
Email Address	dkenneth@vanuatu.gov.vu
Location	Isangel Tanna, Tafea Province
Postal Address	PMB 9084, Port Vila

Aims and purpose:

Vision:

Equality for all

Our Mission:

To ensure that all aspect of the work of the Department of Women's affairs seek to advance the status of Vanuatu Women and enhance their lives through policy formulation, coordination and implementation of action plans and working in strategic partnerships

Our value:

Working in partnership with Government, Non-Government Organization (NGO's) for Equality

Our Objectives:

To mainstream a gender perspective in all Government policy development and implementation to achieve gender equality.

To create equal access to participation and decision-making for women, children and people living with disabilities in the social, political and economic life of the nation.

To undertake integrated measures to eliminate all forms of violence against women.

To ensure the effective operational management of the Department of Women's Affairs to better achieve its Mission, Vision and Objectives through improved physical, human and financial resources and infrastructure.

Programs & Activities:

Support Special events campaigns:

International Women's Day 8 March

National Women's Day 10 May

KindlyDay 12 June

VANWODS Day 17 July

Children's Day 24 July

Rural Women's Day 15 October

(continued on the next page)

Department of Women's Affairs (cont)

International Disability Day 05 December

16 Days of Activism 25 November – 10 December

Key Programs:

GBV Program Children's Program CRC Training

Governance Program Gender

Disability Program CRDP Training

Human Rights

Child Protection Workshop

Children's Day

Economic Empowerment Program

Gender and Election Workshop with Political parties and women's wings

Family Protection Act Workshop (Provide training for the approved Authorized Person (APs) and Registered Counsellors)

Correctional Service And Probation Service

Key Contact Person	Sam Kapalu (Provincial Probation Officer)
Contact Number	5384017
Email Address	skapalu@vanuatu.gov.vu
Location	IsangelTanna, Tafea Province
Address	Probation Service
Postal Address	PMB 3082, Port Vila

Aim and purpose:

To have a safer, and stronger community through the rehabilitation and re-integration of offenders in the community in 2006 to 2011 however since 2011 there has been a focus on the following programs "Sefti, Digniti, mo Gud Fasin blong Everiwan"

Programs & Activities:

Niufala Rod Program (Conducted by Probation Officer)

Spiritual Counseling (Conducted by Fr Johnny Ralph)

Combine Awareness with Government and NGO

Arts and Craft (Hand Craft, Weaving, Painting, Drawing, etc)

Hospitality (Cooking, catering etc)

Community Work (Repair in Schools, Church, Construction, Beautification at Port Vila, Painting in schools)

Gardening or Forestry (Nursery of Whitewood/Sandalwood etc)

Joinery (Table, Bed, Chairs, Cupboard, etc)

Custom and Culture

Public Solicitor Office

Key Contact Person	Brain Livo(Assistant Legal officer)
Contact Number	23450/Mb:7738579
Email Address	blivo@vanuatu.gov.vu
Location	Isangel, Tanna
Postal Address	P O Box 794
Address	Rue Emile Mercit,Port Vila

The aims and purpose:

The purpose of the office is to provide legal assistance to needy people of Vanuatu, especially those charged with offence.

Programs & Activities:

Provide legal advice

Litigation in court

Prepare court documents

Vanuatu Family Health Association

Key Contact Person	Daniel Malipen (Project site)
Contact Number	22140(main office port vila)/Mb:5432931
Email Address	vfha@vanuatu.com.vu
Location	North Tanna
Postal Address	PMB 9065

Aims and purpose

Vision:

We are committed to contribute to a society where people enjoy good health and easy access to quality sexual and reproductive health services and information.

The association works to disseminate services and information's to improve RH/FP in Vanuatu for families and particularly to young people, women and men and to the marginalized Youth (groups)

Objectives:

To mount campaigns to stimulate and encourage both the government and the private sectors to have greater awareness of population problems in Vanuatu and solicit greater support for family planning ,HIV/ Aids, reproductive and sexual health & rights.

(continued on the next page)

Vanuatu Family Health Association (cont)

To strive to advance the family planning movement among underserved population by addressing through information, advocacy and services, their unmet needs and demand for family planning, sexual and reproductive health

To educate the Youth on Reproductive health issues and they will start to care about their lives

Programmatic areas: (5 As)

Adolescents & Youths Reproductive Health and Development (AHD)

AIDS and other Sexually Transmissible Infections (STIs)

Abortion: Prevention of unsafe *Abortion* and provision of abortion complication care

Access to quality Reproductive health clinic services

Advocacy for reproductive health rights

Activities

Facilitations of Sexual Reproductive Health (SRH) Workshops to marginalized youth in the communities

We organize Focus group discussions of SRH

We train Peer educators. The peer educators provide peer education on SRH

Providing Family Planning & Counselling

Provide Free Toll line counselling on SRH Issues

Awareness at Schools, Churches and Communities in rural communities on SRH, AIDs/STI ,

Weekly Radio Program on SRH and other issues affecting young people today

Correctional Centre Program SRH, STI,HIV

We also have two clinics operating in Port Vila and Luganville that provides;

Some SRH services including counselling

Provide Family Planning Services and counselling

HIV/AIDS testing & Counselling

STIs testing/treatment & counselling

Pap smear testing

Medical check ups

Support sexual assault & rapes cases

Other health conditions

HIV/ Aids, reproductive and sexual health & rights.

(continued on the next page)

Vanuatu Family Health Association (cont)

We also have 10 project sites throughout Vanuatu that are have each a coordinator. They provide awareness on SRH and distribute free condoms. They also provide Some resource materials at the youth centres and some documentaries for youth on SRH

We also have a small library of resources on SRH and we assist students who are doing their research on issues relating to SRH issues.

Department Of Cooperative And Ni-Vanuatu Business Development

Key Contact Person	Rodney David (Senior Cooperative Business Development Officer)
Contact Number	7779948
Email Address	rdavid@vanuatu.gov.vu
Location	Tafea Province
Address	Department of Cooperative, Isangel, Tanna Island

Aims and purpose:

To be the leader in rural economic development by being responsive to society's business aspirations. The Department will help create, improve and sustain Ni-Vanuatu businesses so that they are able to compete effectively domestically and internationally.

Programs & Activities:

Three main programs:

Promoting increased rural savings and loan societies

Encouraging the establishment and diversification of Ni-Vanuatu business

Supporting Ni-Vanuatu Businesses by providing advisory services

Tafea Youth Council

Key Contact Person	Willie Naiyeu(President)
Contact Number	88069 / 7779353
Location	Tafea Province

Aims and purpose:

“Strengthening, empowering young people to gain life skills to help themselves”

Tafea Youth Council was made up of 11 Area Youth Councils among the island of Tafea. It was set up in 2009. The main purpose of setting up the council is to be recognized by the government and other stake holders. And to put in place a good Tafea Youth Structure.

Eleven Area Youth Councils

West Tanna Area Youth Council
 Middle Bush Area Youth Council
 North Tanna Area Youth Council
 White Sands Area Youth Council
 South Tanna Area Youth Council
 South West Tanna Area Youth Council
 Aniwa Area Youth Council
 Futuna Area Youth Council
 Aneityum Area Youth Council
 South Erromango Area Youth Council
 East Tanna Area Youth Council

Programs & Activities:

Sport – Football/ Soccer, Boxing and Volleyball
 Income generating activities

Local poultry project
 Piggery project
 Tourism activities
 Fundraising and contribution

(continued on the next page)

Tafea Youth Council—Programs & Activities: (cont)

Religious Programs

- Bible Study
- Singing groups, choir
- Religious outreach programs

Music

- String band
- Band
- Music night
- Religious music

Capacity Training

- Small Business Management
- Farming as a Business
- Joinery and Carpentry
- Chain saw mini mild
- Painting and Sewing
- Leadership and governance
- Training of trainers

Health Awareness

- HIV/AIDS to different youth groups
- Sexual Transmitted infections (STI's)
- Drugs and alcohol
- Family planning

Tafea Rural Training Centres

Key Contact Person	Willie Naiyeu
Contact Number	88069 / 7779353
Location	Napil, Lume, Green Hill, Galilee & Lorakau

Aims and Purpose:

Tafea Rural Training Centers are a community based center and were registered training provider under Vanuatu National Training Council. These centers deliver training to young people who were primary and secondary dropouts who have no chance of further education.

Purpose:

Deliver training to young people in the community based, to strengthen and empowered them to life skills and knowledge for better tomorrow. Also to gain employment skills and to create their own income generating activities, as to improve the standard of living in the communities.

Program and Activities

Accredited Course are:

Small Business Management
Tourism and Hospitality
Community Education
Automotive/ Mechanic

Short Courses are:

Agriculture
Health
Book Keeping
Chain saw mini mild
Painting and Screen Printing
Computer

Other Activities are:

Sports
Health outreach program
Religious program

The accredited courses are for two years, graduating over 20 young people every year. New intake for each year is 30 students from Year 8 to Year 11. Applications are available

Live & Learn

Name of Organization/ Association:	Live & Learn
Date it began	2001
Location:	Tanna, Erromango
Postal Address:	P.O Box 1629, Port Vila
Contact Numbers	(+678) 27455 / 5989342
Fax:	(+678) 27448
Email address:	andrina.thomas@livelearn.org
Key Contact Person:	Andrina Thomas
Position:	Country Manager
Other Contact Person – Climate Change	Josian Viraliliu:- Project Coordinator 5648500 / 7789900 Pauliane Bazil:- Advisor John Alick:- Officer 5636884 Steve Tagaro:- officer 5621459
Invasive Species Project	Sandy Hoffman Mael:- Project Manager 5609226 Jessie Kampai:-Project Officer 5652338 / 7755119 Jeffery Reuben:-Project Officer 7762726 Warakar Ser:-Project officer Fredson Tama:- Project Officer 7719333

Vision:

Live & Learn Vanuatu's Vision is for a sustainable and equitable world free from poverty

Program & Activities

Climate Change Adaptation (Food Security) - Working with communities on Efate, to plant climate-change resilient crops and build the knowledge hubs of farmers

Invasive Species Project - Scientific modeling to eliminate *Meremia Peltata* (Big Leaf) through the planting of an Agroforestry Project